

**PROPOSED INTERIOR
FURNISHING WORK FOR
INDIAN BANK AT
PULVALAM BRANCH
(NAGAPATTINAM ZONE)**

NOTE

- 1) ALL DIMENSIONS ARE IN FEET & INCHES
- 2) DRAWING TO BE READ IN CONJUNCTION WITH DETAILS
- 3) ALL DISCREPANCIES MUST BE BROUGHT TO THE NOTICE OF THE ARCHITECT.

LEGENDS:



GYPSONUM CEILING
@ 4 INCH DOWN

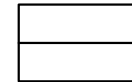

MINERAL FIBRE GRID CEILING
@ 4 INCH UP

GYPSONUM-CEILING DETAILS:

BANKING HALL	180.00 SQ.FT
BANKING HALL 4" DROP	36.00 SQ.FT
BM CABIN	30.00 SQ.FT
BM CABIN 4"	10.00 SQ.FT
ATM	40.00 SQ.FT
TOTAL AREA	296.00 SQ.FT

MINERAL FIBRE BOARD - GRIDCEILING DETAILS:

BANKING HALL	695.00 SQ.FT
BM CABIN	40.00 SQ.FT
ATM	48.00 SQ.FT
TOTAL AREA	783.00 SQ.FT

TITLE:

*Electrical & Fixtures
Layout*

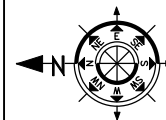

DRAWN : Ar.Vivek

SCALE : 1"=1'3"

JOB NO: I-14 - 2025

DATE : 21.11.2025

SHEET SIZE: A4

ARCHITECT

Ar. T.MAYILVAHANAN, M.E., A.I.I.A., M.C.A., P.h.d.,



COS CONSULTANCY SERVICES

ARCHITECTURE, INTERIORS, STRUCTURAL
ENGINEERS & DESIGNERS

6/13, Kamaraj Nagar 4th Street,
Tallakulam, Madurai - 625002

Phone : 0452 - 2521869

Email id: cosquant93@gmail.com

32'-9"

48'-8"

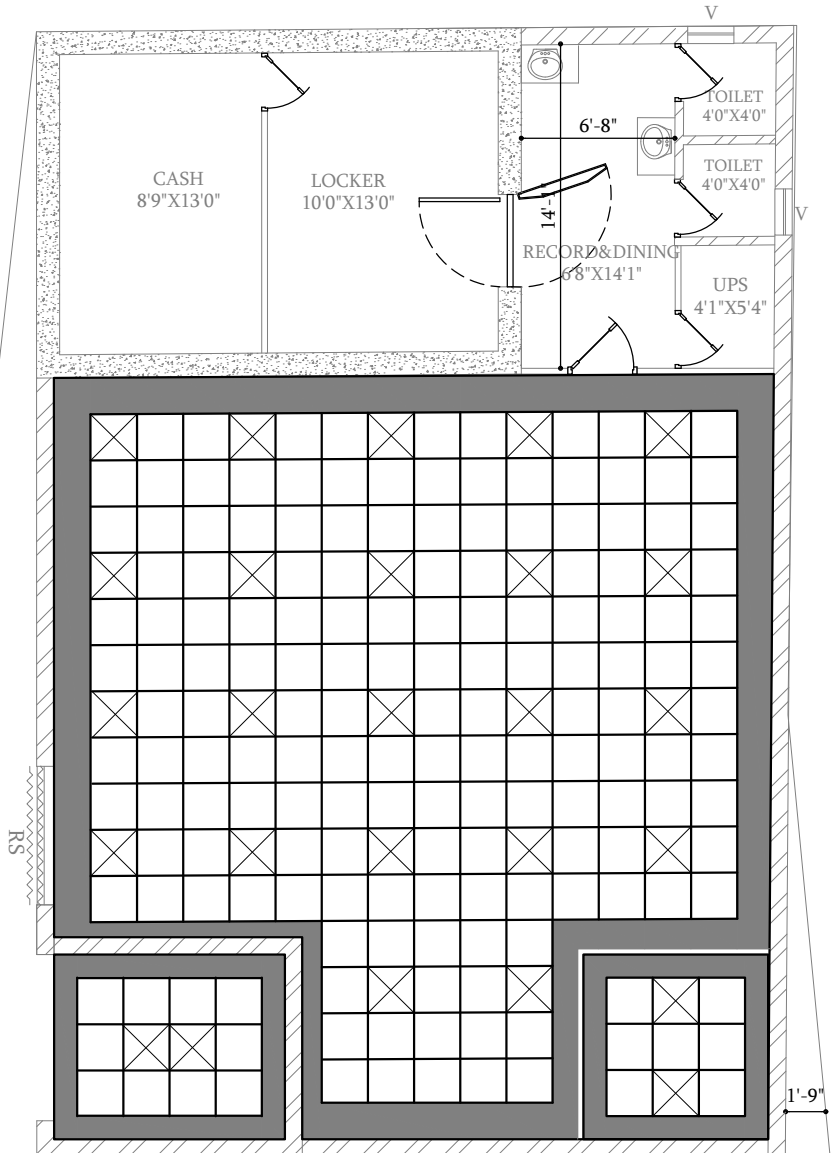

ROAD

1'-9"