

GROUND FLOOR LAYOUT
TOTAL CARPET AREA
451.85 SQ MT APPROX

- MD SUITE - 1 NOS
- ED SUITE - 1 NOS
- PRINCIPAL CHAMBER - 1 NOS
- VICE-PRINCIPAL - 1 NOS
- GUEST ROOM - 3 NOS
- FACULTY ROOM - 6 NOS
- PANTRY - 1 NOS

SR.NO.	NAME	NOS.	SYMBOL
1.	PANEL LIGHT (2' X 2')	8	■
2.	SURFACE LIGHT (6")	77	●
3.	TUBE LIGHT (4')	11	—
4.	TUBE LIGHT (2')	13	—
5.	CEILING FAN (36")	17	⊕
6.	EXHAUST FAN (6")	10	⊖
7.	WIFI	2	⊙
8.	CHANDELIER	1	⊛
9.	TELEPHONE POINT	13	⊙

SANDEEP GOVALKAR DESIGN ASSOCIATES
 ARCHITECTS, INTERIORS, LANDSCAPE DESIGNERS & PROJECT CONSULTANTS

SHIVCHHAYA, A3/301 - 302, GILBERT HILL ROAD,
 ANDHERI - (WEST), MUMBAI-400 058.
 TELE. 9821173563 / 9969699169

PROJECT :-
 PROPOSED INTERIOR OF INDIAN BANK
 STAFF COLLEGE AT INDIRA NAGAR,
 LUCKNOW

DRAWING TITLE :-
 FURNITURE LAYOUT

DO NOT SCALE THE DRAWING ALL MEASUREMENTS
 TO BE CHECKED AND VERIFIED ON SITE. ANY
 DISCREPANCIES IN DIMENSIONS BETWEEN
 DRAWINGS AND SITE MUST BE CLARIFIED WITH
 THE ARCHITECTS PRIOR TO EXECUTION.
 ALL DESIGNS ARE PROPERTY OF THE ARCHITECTS
 AND CAN NOT BE USED WITHOUT THEIR PERMISSION.
 COPYRIGHT AND PROPERTY OF THIS DRAWING
 BELONGS TO M/S SANDEEP GOVALKAR DESIGN
 ASSOCIATES AND SHALL BE RETURNED ON
 COMPLETION OF THIS WORK.

PROJECT NO- M2024/25	
DATE:- 26-04-2025	SCALE :- NTS
DRN. BY:- FAIZ K.	DRG. NO.:- 01
APPR. BY :- S.G.	REVISION :- 01

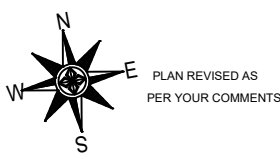

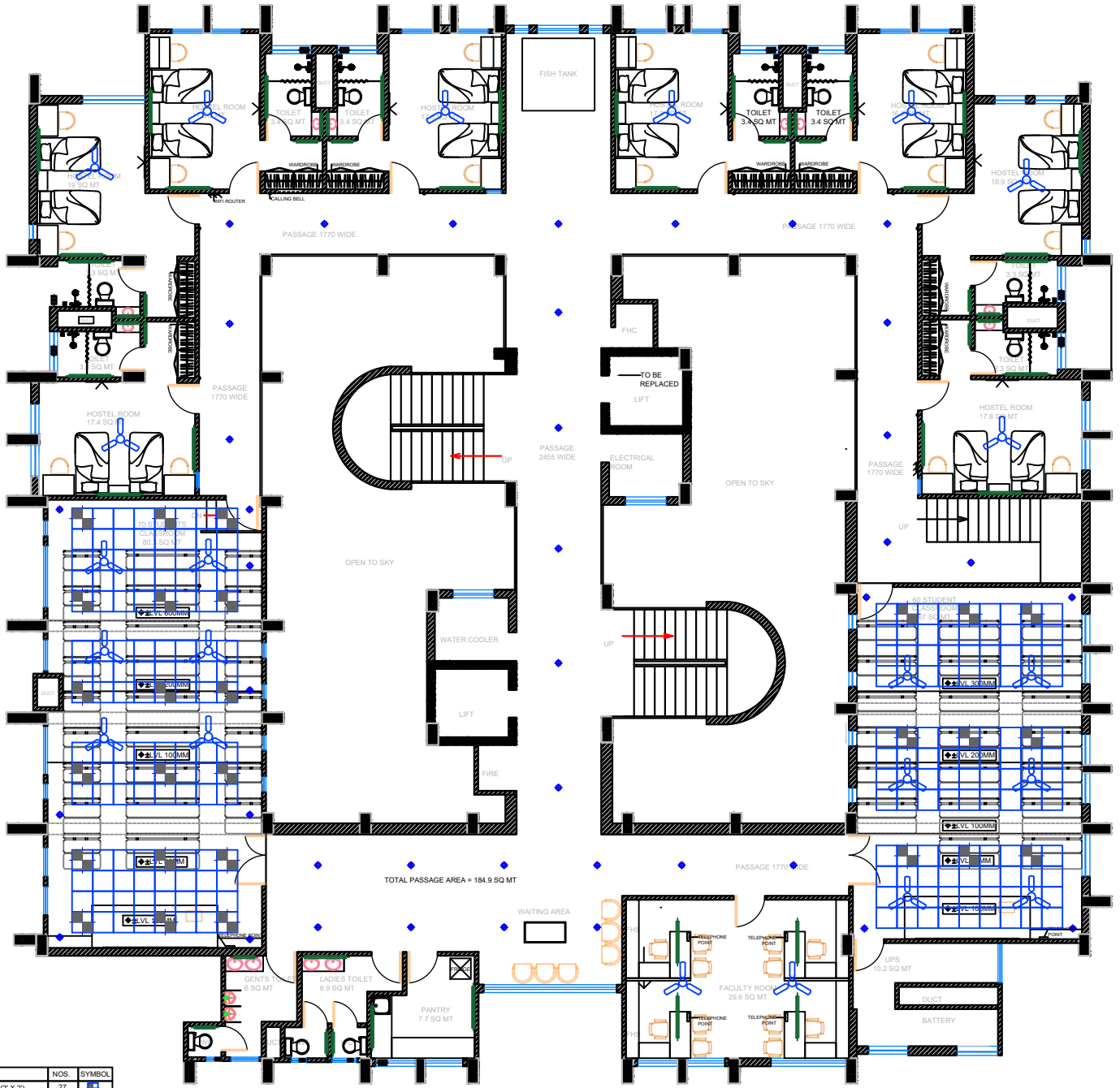

FIRST FLOOR LAYOUT
TOTAL CARPET AREA
554.19 SQ MT APPROX

CLASSROOM - 2 NOS
 GUEST ROOM - 8 NOS
 FACULTY ROOM - 1 NOS
 PANTRY - 1 NOS

SR. NO.	NAME	NOS.	SYMBOL
1.	PANEL LIGHT (2' X 2')	27	☐
2.	SURFACE LIGHT (6")	41	◆
3.	TUBE LIGHT (4')	32	—
4.	TUBE LIGHT (2')	20	—
5.	CEILING FAN (36")	22	⊕
6.	EXHAUST FAN (6")	12	⊖
7.	WIFI	2	⊙
8.	CALLING BELL	8	🔔
9.	TELEPHONE POINT	6	☎

SANDEEP GOVALKAR DESIGN ASSOCIATES
 ARCHITECTS, INTERIORS, LANDSCAPE DESIGNERS & PROJECT CONSULTANTS

SHIVCHHAYA, A3/301-302, GILBERT HILL ROAD,
 ANDHERI - (WEST), MUMBAI-400 058.
 TEL. 9821173563 / 9969699169

PROJECT :-
 PROPOSED INTERIOR OF INDIAN BANK
 STAFF COLLEGE AT INDIRA NAGAR,
 LUCKNOW

DRAWING TITLE :-
 ELECTRICAL LAYOUT

DO NOT SCALE THE DRAWING ALL MEASUREMENTS
 TO BE CHECKED AND VERIFIED ON SITE. ANY
 DISCREPANCIES IN DIMENSIONS BETWEEN
 DRAWINGS AND SITE MUST BE CLARIFIED WITH
 THE ARCHITECTS PRIOR TO EXECUTION.
 ALL DESIGNS ARE PROPERTY OF THE ARCHITECTS
 AND CAN NOT BE USED WITHOUT THEIR PERMISSION.
 COPYRIGHT AND PROPERTY OF THIS DRAWING
 BELONGS TO M/S SANDEEP GOVALKAR DESIGN
 ASSOCIATES AND SHALL BE RETURNED ON
 COMPLETION OF THIS WORK.

PROJECT NO- M2024/25

DATE:- 26-04-2025

SCALE :- NTS

DRN. BY:- SNEHA P.

DRG. NO. :- 02

APPR. BY :- S.G.

REVISION :- 01



PLAN REVISED AS
 PER YOUR COMMENTS

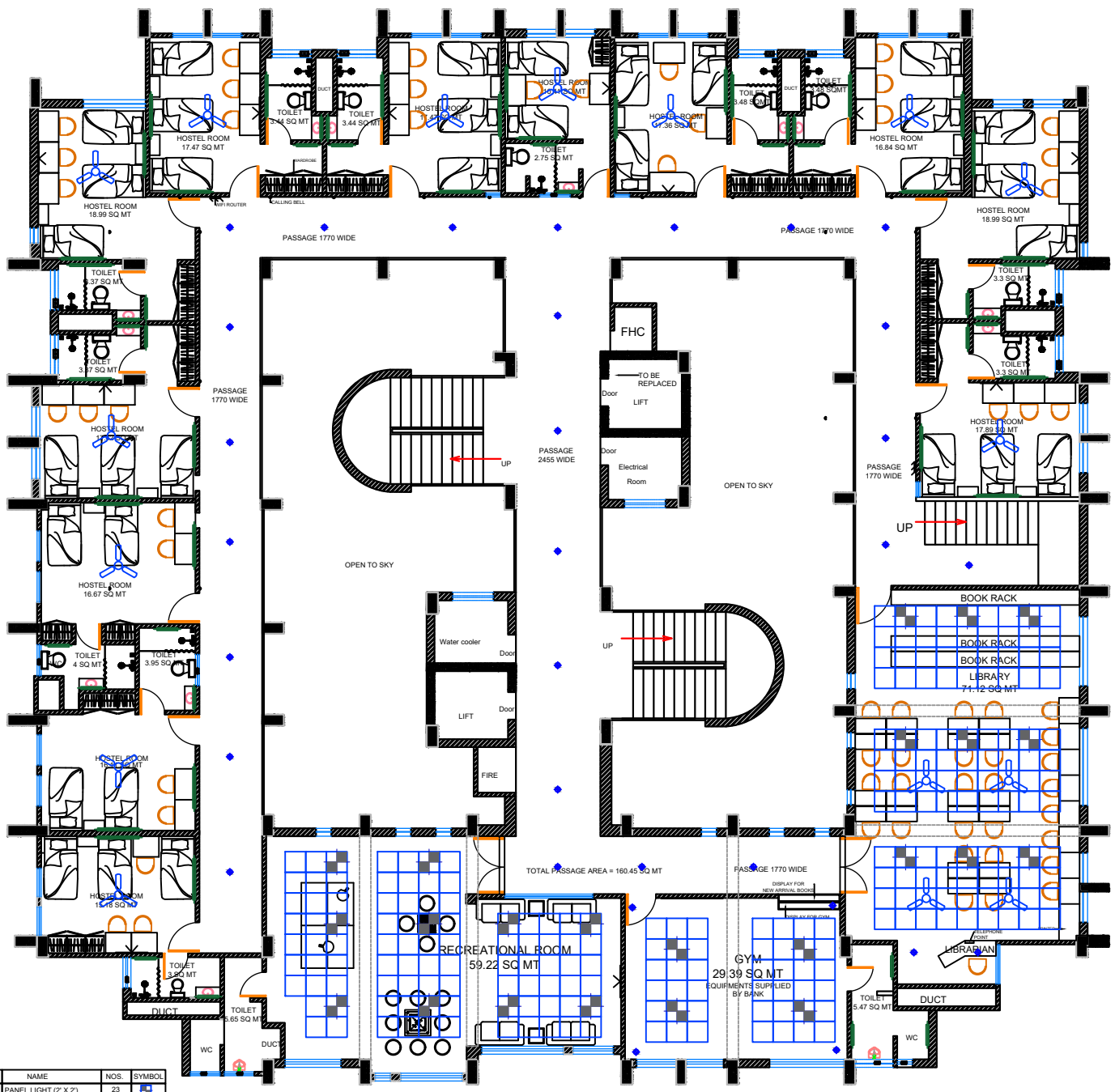

3rd FLOOR LAYOUT
TOTAL CARPET AREA
573 SQ MT APPROX

HOSTEL ROOM - 12 NOS
 LIBRARY - 1 NOS
 GYM - 1 NOS
 RECREATIONAL ROOM

SR.NO.	NAME	NOS.	SYMBOL
1.	PANEL LIGHT (2' X 2')	23	
2.	SURFACE LIGHT (6")	31	
3.	TUBE LIGHT (4')	32	
4.	TUBE LIGHT (2')	27	
5.	CEILING FAN (36")	13	
6.	EXHAUST FAN (36")	16	
7.	WIFI	2	
8.	CALLING BELL	10	
9.	TELEPHONE POINT	1	

SANDEEP GOVALKAR DESIGN ASSOCIATES
 ARCHITECTS, INTERIORS, LANDSCAPE DESIGNERS & PROJECT CONSULTANTS

SHIVCHHAYA_A3/301-302, GILBERT HILL ROAD,
 ANDHERI - (WEST), MUMBAI-400 056.
 TELE. 9821173563 / 9969699169

PROJECT :-
 PROPOSED INTERIOR OF INDIAN BANK
 STAFF COLLEGE AT INDIRA NAGAR,
 LUCKNOW

DRAWING TITLE :-
 ELECTRICAL LAYOUT

DO NOT SCALE THE DRAWING ALL MEASUREMENTS TO BE CHECKED AND VERIFIED ON SITE. ANY DISCREPANCIES IN DIMENSIONS BETWEEN DRAWINGS AND SITE MUST BE CLARIFIED WITH THE ARCHITECTS PRIOR TO EXECUTION. ALL DESIGNS ARE PROPERTY OF THE ARCHITECTS AND CAN NOT BE USED WITHOUT THEIR PERMISSION. COPYRIGHT AND PROPERTY OF THIS DRAWING BELONGS TO M/S SANDEEP GOVALKAR DESIGN ASSOCIATES AND SHALL BE RETURNED ON COMPLETION OF THIS WORK.

PROJECT NO.- M2024/25	
DATE:- 26-04-2025	SCALE :- NTS
DRN. BY:- SNEHA P.	DRG. NO. :- 04
APPR. BY :- S.G.	REVISION :- 01



PLAN REVISED AS PER YOUR COMMENTS

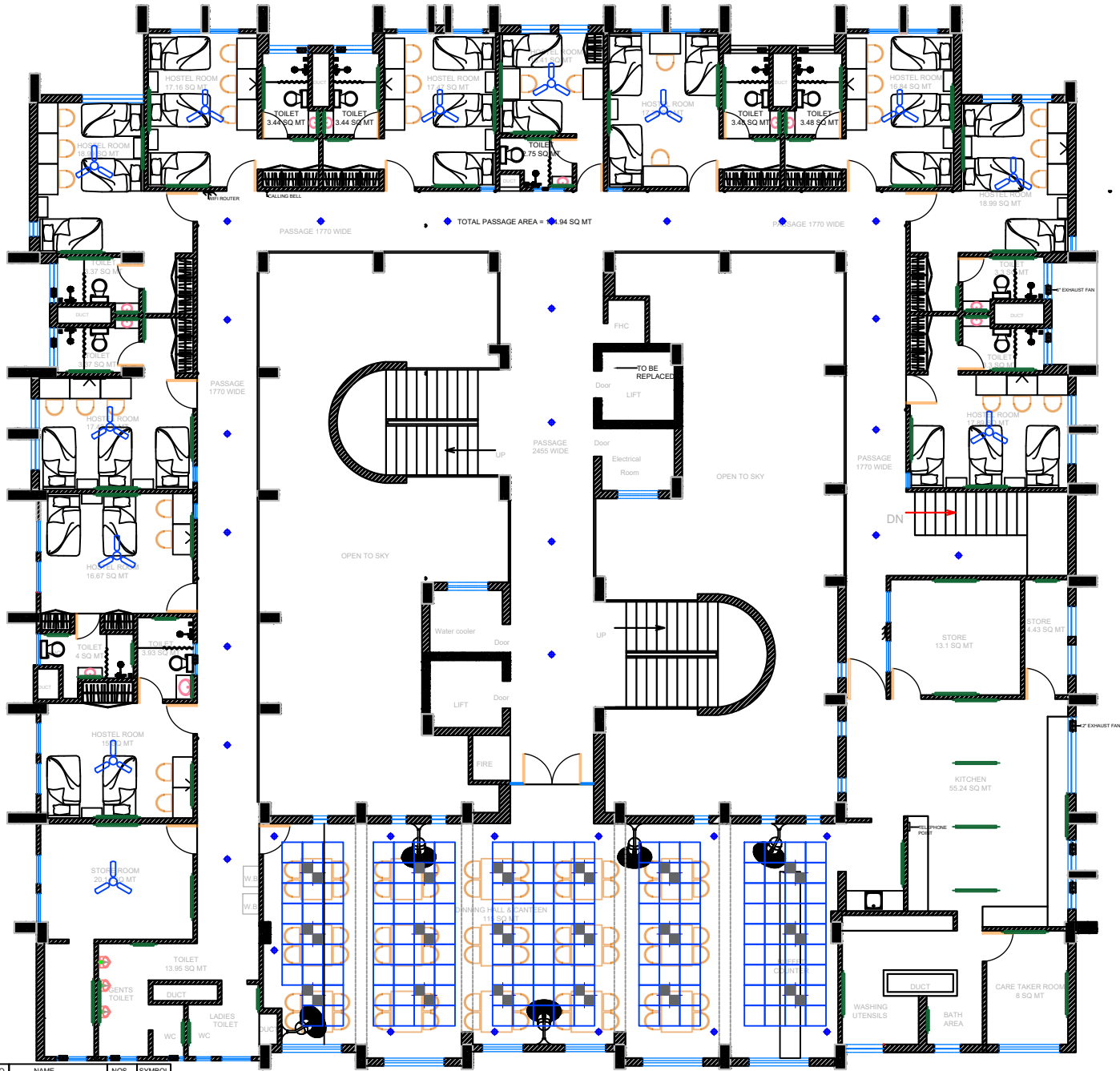

TOTAL PASSAGE AREA = 194 SQ MT

4TH FLOOR LAYOUT TOTAL CARPET AREA 596.86 SQ MT APPROX

HOSTEL ROOM - 11 NOS
CANTEEN - 1 NOS
STORE ROOM - 2 NOS

SR. NO.	NAME	NOS.	SYMBOL
1.	PANEL LIGHT (2 X 2)	18	
2.	SURFACE LIGHT (6")	33	
3.	TUBE LIGHT (4')	44	
4.	TUBE LIGHT (2')	29	
5.	CEILING FAN (36")	12	
6.	WALL BRACKET FAN	5	
7.	EXHAUST FAN (36")	16	
8.	WIFI	2	
9.	CALLING BELL	11	
10.	TELEPHONE POINT	2	

SANDEEP GOALKAR DESIGN ASSOCIATES
ARCHITECTS, INTERIORS, LANDSCAPE DESIGNERS & PROJECT CONSULTANTS

SHIVCHHAYA, A3/301-302, GILBERT HILL ROAD,
ANDHERI - (WEST), MUMBAI-400 056.
TELE. 9821173563 / 9969699169

PROJECT :-
PROPOSED INTERIOR OF INDIAN BANK
STAFF COLLEGE AT INDIRA NAGAR,
LUCKNOW

DRAWING TITLE :-
ELECTRICAL LAYOUT

DO NOT SCALE THE DRAWING ALL MEASUREMENTS TO BE CHECKED AND VERIFIED ON SITE. ANY DISCREPANCIES IN DIMENSIONS BETWEEN DRAWINGS AND SITE MUST BE CLARIFIED WITH THE ARCHITECTS PRIOR TO EXECUTION.

ALL DESIGNS ARE PROPERTY OF THE ARCHITECTS AND CAN NOT BE USED WITHOUT THEIR PERMISSION. COPYRIGHT AND PROPERTY OF THIS DRAWING BELONGS TO M/S SANDEEP GOALKAR DESIGN ASSOCIATES AND SHALL BE RETURNED ON COMPLETION OF THIS WORK.

PROJECT NO.- M2024/25	
DATE:- 26-04-2025	SCALE :- NTS
DRN. BY:- SNEHA P.	DRG. NO.:- 05
APPR. BY :- S.G.	REVISION :- 01

