



GROUND FLOOR LAYOUT
TOTAL CARPET AREA
451.85 SQ MT APPROX

- MD SUITE - 1 NOS
- ED SUITE - 1 NOS
- PRINCIPAL CHAMBER - 1 NOS
- VICE-PRINCIPAL - 1 NOS
- GUEST ROOM - 3 NOS
- FACULTY ROOM - 6 NOS
- PANTRY - 1 NOS

SANDEEP GOVALKAR DESIGN ASSOCIATES
 ARCHITECTS, INTERIORS, LANDSCAPE DESIGNERS & PROJECT CONSULTANTS

SHIVCHHAYA, A3/301-302, GILBERT HILL ROAD,
 ANDHERI - (WEST), MUMBAI-400 058,
 TELE. 9821 173563 / 9969699169

PROJECT :-
 PROPOSED INTERIOR OF INDIAN BANK
 STAFF COLLEGE AT INDIRA NAGAR,
 LUCKNOW

DRAWING TITLE :-
 FURNITURE LAYOUT

DO NOT SCALE THE DRAWING ALL MEASUREMENTS
 TO BE CHECKED AND VERIFIED ON SITE. ANY
 DISCREPANCIES IN DIMENSIONS BETWEEN
 DRAWINGS AND SITE MUST BE CLARIFIED WITH
 THE ARCHITECTS PRIOR TO EXECUTION.
 ALL DESIGNS ARE PROPERTY OF THE ARCHITECTS
 AND CAN NOT BE USED WITHOUT THEIR PERMISSION.
 COPYRIGHT AND PROPERTY OF THIS DRAWING
 BELONGS TO M/S SANDEEP GOVALKAR DESIGN
 ASSOCIATES AND SHALL BE RETURNED ON
 COMPLETION OF THIS WORK.

PROJECT NO- M2024/25

DATE:- 26-04-2025 SCALE :- NTS

DRN. BY:- FAIZ K. DRG. NO:- 02

APPR. BY :- S.G. REVISION :- 02

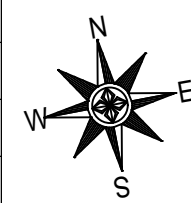

PLAN REVISED AS
 PER YOUR COMMENTS



FIRST FLOOR LAYOUT

**FIRST FLOOR LAYOUT
TOTAL CARPET AREA
554.19 SQ MT APPROX**

CLASSROOM - 2 NOS
GUEST ROOM - 8 NOS
FACULTY ROOM - 1 NOS
PANTRY - 1 NOS

SANDEEP GOVALKAR DESIGN ASSOCIATES
ARCHITECTS, INTERIORS, LANDSCAPE DESIGNERS & PROJECT CONSULTANTS

SHIVCHHAYA, A3/301-302, GILBERT HILL ROAD,
ANDHERI - (WEST), MUMBAI-400 058.
TELE. 9821173563 / 9969699169

PROJECT :-
PROPOSED INTERIOR OF INDIAN BANK
STAFF COLLEGE AT INDIRA NAGAR,
LUCKNOW

DRAWING TITLE :-
FURNITURE LAYOUT

DO NOT SCALE THE DRAWING ALL MEASUREMENTS
TO BE CHECKED AND VERIFIED ON SITE. ANY
DISCREPANCIES IN DIMENSIONS BETWEEN
DRAWINGS AND SITE MUST BE CLARIFIED WITH
THE ARCHITECTS PRIOR TO EXECUTION.
ALL DESIGNS ARE PROPERTY OF THE ARCHITECTS
AND CAN NOT BE USED WITHOUT THEIR PERMISSION.
COPYRIGHT AND PROPERTY OF THIS DRAWING
BELONGS TO M/S SANDEEP GOVALKAR DESIGN
ASSOCIATES AND SHALL BE RETURNED ON
COMPLETION OF THIS WORK.

PROJECT NO- M2024/25	
DATE:- 26-04-2025	SCALE :- NTS
DRN. BY:- FAIZ K.	DRG. NO.:- 03
APPR. BY :- S.G.	REVISION :- 02



PLAN REVISED AS
PER YOUR COMMENTS



2nd FLOOR LAYOUT
TOTAL CARPET AREA
571.47 SQ MT APPROX

- CONFERENCE ROOM - 1 NOS
- MEETING ROOM - 1 NOS
- IBLA CABIN - 1 NOS
- HOSTEL ROOM - 8 NOS
- CLASSROOM ROOM - 1 NOS
- UTTAKARSH IBLA HALL - 1 NOS
- CARE TAKER ROOM - 1 NOS

SANDEEP GOVALKAR DESIGN ASSOCIATES
 ARCHITECTS, INTERIORS, LANDSCAPE DESIGNERS & PROJECT CONSULTANTS

SHIVCHHAYA, A3/301 - 302, GILBERT HILL ROAD,
 ANDHERI - (WEST), MUMBAI-400 058.
 TELE. 9821173563 / 9969699169

PROJECT :-
 PROPOSED INTERIOR OF INDIAN BANK
 STAFF COLLEGE AT INDIRA NAGAR,
 LUCKNOW

DRAWING TITLE :-
 FURNITURE LAYOUT

DO NOT SCALE THE DRAWING ALL MEASUREMENTS
 TO BE CHECKED AND VERIFIED ON SITE. ANY
 DISCREPANCIES IN DIMENSIONS BETWEEN
 DRAWINGS AND SITE MUST BE CLARIFIED WITH
 THE ARCHITECTS PRIOR TO EXECUTION.
 ALL DESIGNS ARE PROPERTY OF THE ARCHITECTS
 AND CAN NOT BE USED WITHOUT THEIR PERMISSION.
 COPYRIGHT AND PROPERTY OF THIS DRAWING
 BELONGS TO M/S SANDEEP GOVALKAR DESIGN
 ASSOCIATES AND SHALL BE RETURNED ON
 COMPLETION OF THIS WORK.

PROJECT NO- M2024/25	
DATE:- 26-04-2025	SCALE :- NTS
DRN. BY:- FAIZ K.	DRG. NO.:- 04
APPR. BY :- S.G.	REVISION :- 02

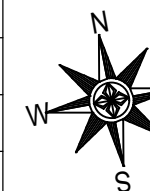

PLAN REVISED AS
 PER YOUR COMMENTS

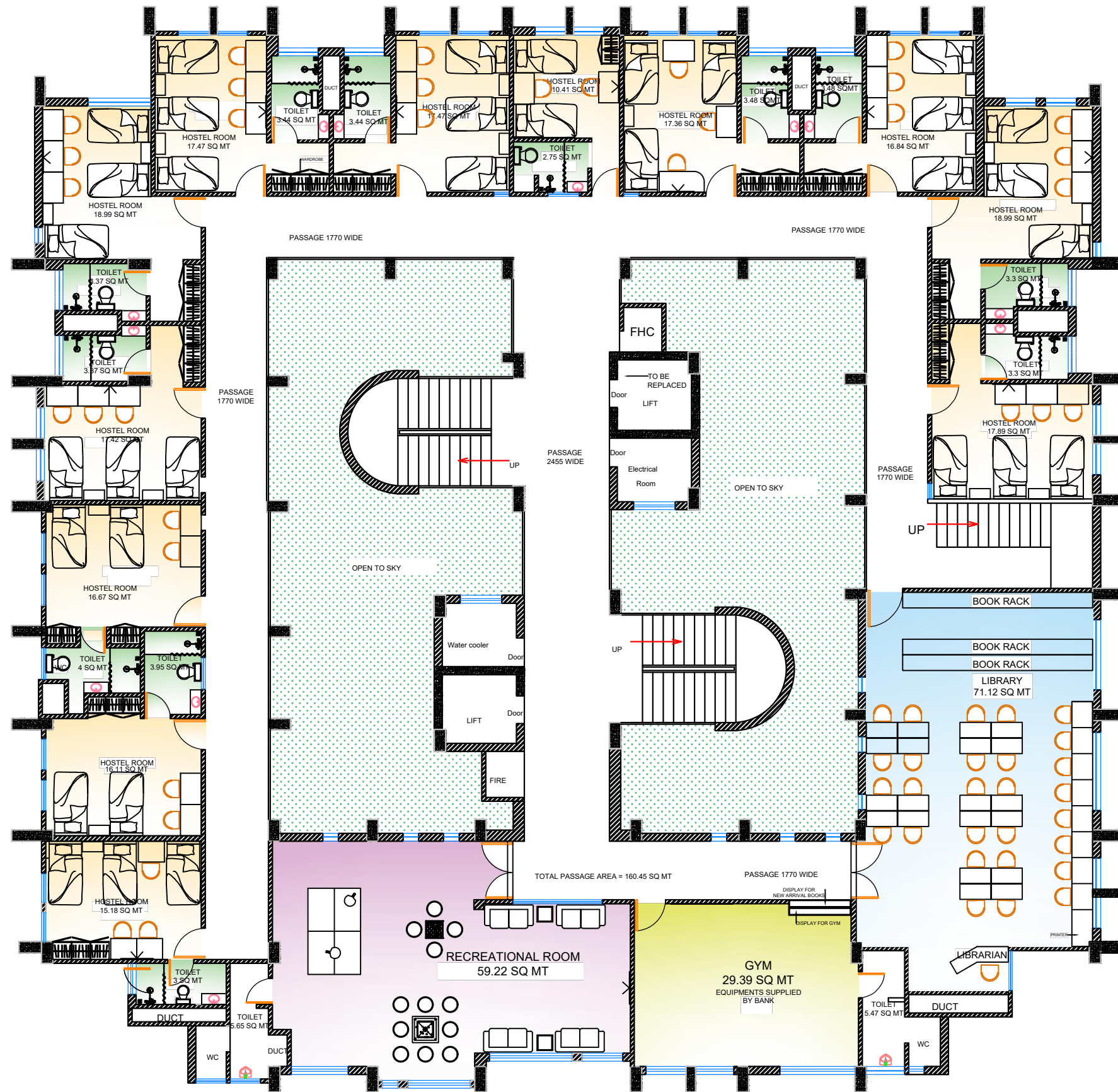

**3rd FLOOR LAYOUT
TOTAL CARPET AREA
573 SQ MT APPROX**

HOSTEL ROOM - 12 NOS
LIBRARY - 1 NOS
GYM- 1 NOS
RECREATIONAL ROOM

SANDEEP GOVALKAR DESIGN ASSOCIATES

ARCHITECTS, INTERIORS, LANDSCAPE DESIGNERS & PROJECT CONSULTANTS

SHIVCHHAYA, A3/301-302, GILBERT HILL ROAD,
ANDHERI - (WEST), MUMBAI-400 058.
TELE. 9821173563 / 9969699169

PROJECT :-

PROPOSED INTERIOR OF INDIAN BANK
STAFF COLLEGE AT INDIRA NAGAR,
LUCKNOW

DRAWING TITLE :-

FURNITURE LAYOUT

DO NOT SCALE THE DRAWING ALL MEASUREMENTS
TO BE CHECKED AND VERIFIED ON SITE. ANY
DISCREPANCIES IN DIMENSIONS BETWEEN
DRAWINGS AND SITE MUST BE CLARIFIED WITH
THE ARCHITECTS PRIOR TO EXECUTION.
ALL DESIGNS ARE PROPERTY OF THE ARCHITECTS
AND CAN NOT BE USED WITHOUT THEIR PERMISSION.
COPYRIGHT AND PROPERTY OF THIS DRAWING
BELONGS TO M/S SANDEEP GOVALKAR DESIGN
ASSOCIATES AND SHALL BE RETURNED ON
COMPLETION OF THIS WORK.

PROJECT NO- M2024/25

DATE:- 26-04-2025

DRN. BY:- FAIZ K.

APPR. BY :- S.G.

SCALE :- NTS

DRG. NO.:- 05

REVISION :- 01

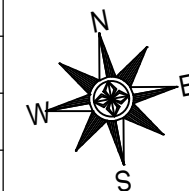

PLAN REVISED AS
PER YOUR COMMENTS



**4TH FLOOR LAYOUT
TOTAL CARPET AREA
596.86 SQ MT APPROX**

HOSTEL ROOM - 11 NOS
CANTEN - 1 NOS
STORE ROOM - 2 NOS

SANDEEP GOVALKAR DESIGN ASSOCIATES

ARCHITECTS, INTERIORS, LANDSCAPE DESIGNERS & PROJECT CONSULTANTS

SHIVCHHAYA, A3/301-302, GILBERT HILL ROAD,
ANDHERJ - (WEST), MUMBAI-400 058.
TELE. 9821173563 / 9969699169

PROJECT :-

PROPOSED INTERIOR OF INDIAN BANK
STAFF COLLEGE AT INDIRA NAGAR,
LUCKNOW

DRAWING TITLE :-

FURNITURE LAYOUT

DO NOT SCALE THE DRAWING ALL MEASUREMENTS
TO BE CHECKED AND VERIFIED ON SITE. ANY
DISCREPANCIES IN DIMENSIONS BETWEEN
DRAWINGS AND SITE MUST BE CLARIFIED WITH
THE ARCHITECTS PRIOR TO EXECUTION.
ALL DESIGNS ARE PROPERTY OF THE ARCHITECTS
AND CAN NOT BE USED WITHOUT THEIR PERMISSION.
COPYRIGHT AND PROPERTY OF THIS DRAWING
BELONGS TO M/S SANDEEP GOVALKAR DESIGN
ASSOCIATES AND SHALL BE RETURNED ON
COMPLETION OF THIS WORK.

PROJECT NO- M2024/25

DATE:- 26-04-2025

DRN. BY:- FAIZ K.

APPR. BY :- S.G.

SCALE :- NTS

DRG. NO.:- 06

REVISION :- 02

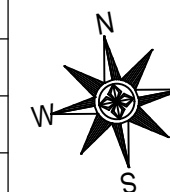

PLAN REVISED AS
PER YOUR COMMENTS

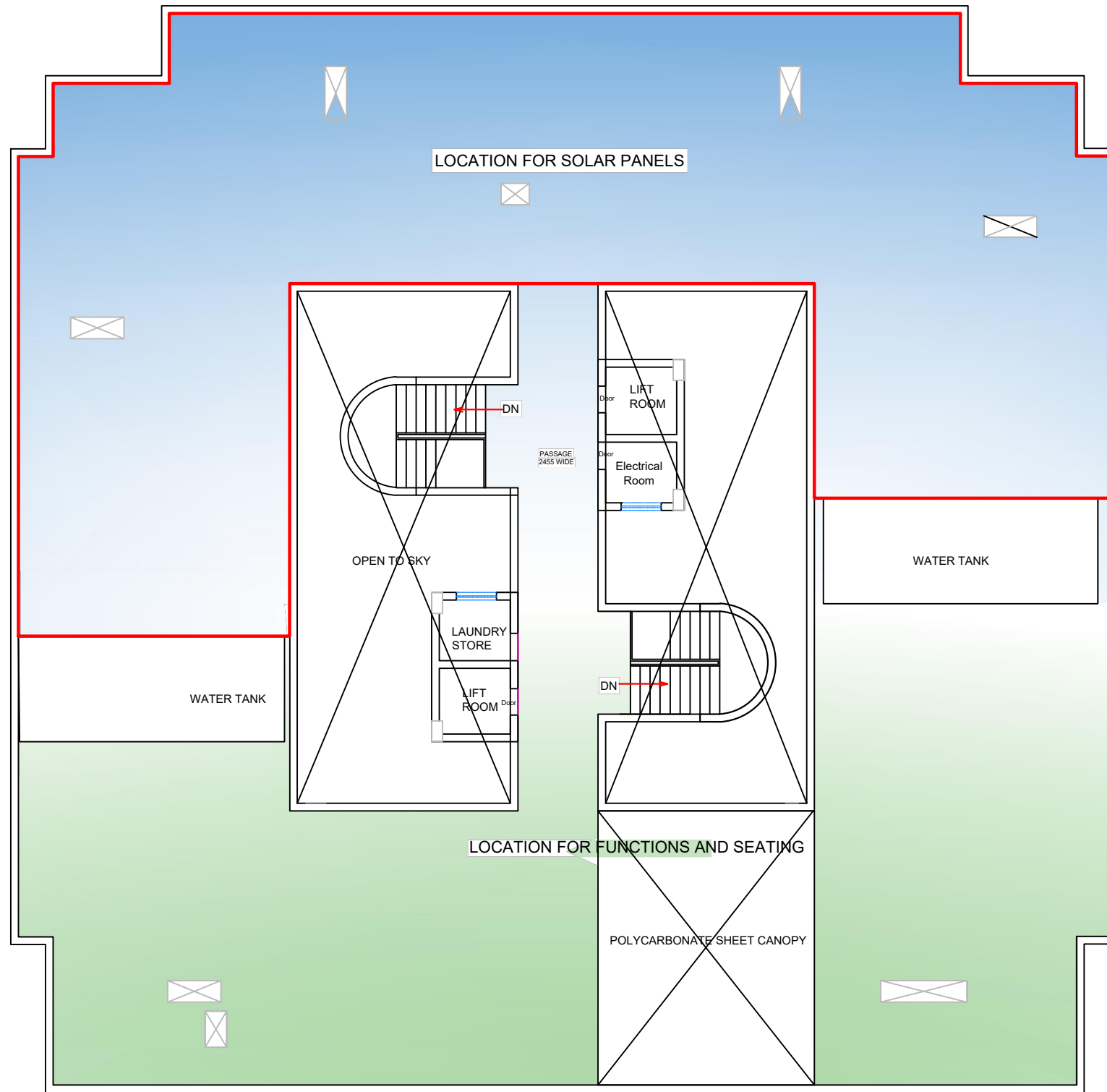

TERRACE LAYOUT

SANDEEP GOVALKAR DESIGN ASSOCIATES <small>ARCHITECTS, INTERIORS, LANDSCAPE DESIGNERS & PROJECT CONSULTANTS</small> SHIVCHHAYA A3/301-302, GILBERT HILL ROAD, ANDHERI - (WEST), MUMBAI-400 058. TELE. 9821173563 / 9969699169	PROJECT :- PROPOSED INTERIOR OF INDIAN BANK STAFF COLLEGE AT INDIRA NAGAR, LUCKNOW	<small>DO NOT SCALE THE DRAWING ALL MEASUREMENTS TO BE CHECKED AND VERIFIED ON SITE. ANY DISCREPANCIES IN DIMENSIONS BETWEEN DRAWINGS AND SITE MUST BE CLARIFIED WITH THE ARCHITECTS PRIOR TO EXECUTION. ALL DESIGNS ARE PROPERTY OF THE ARCHITECTS AND CAN NOT BE USED WITHOUT THEIR PERMISSION. COPYRIGHT AND PROPERTY OF THIS DRAWING BELONGS TO M/S SANDEEP GOVALKAR DESIGN ASSOCIATES AND SHALL BE RETURNED ON COMPLETION OF THIS WORK.</small>	PROJECT NO- M2024/25			PLAN REVISED AS PER YOUR COMMENTS
	DRAWING TITLE :- TERRACE LAYOUT		DATE:- 26-04-2025 SCALE :- NTS DRN. BY:- FAIZ K. DRG. NO:- 07 APPR. BY :- S.G. REVISION :- 02			

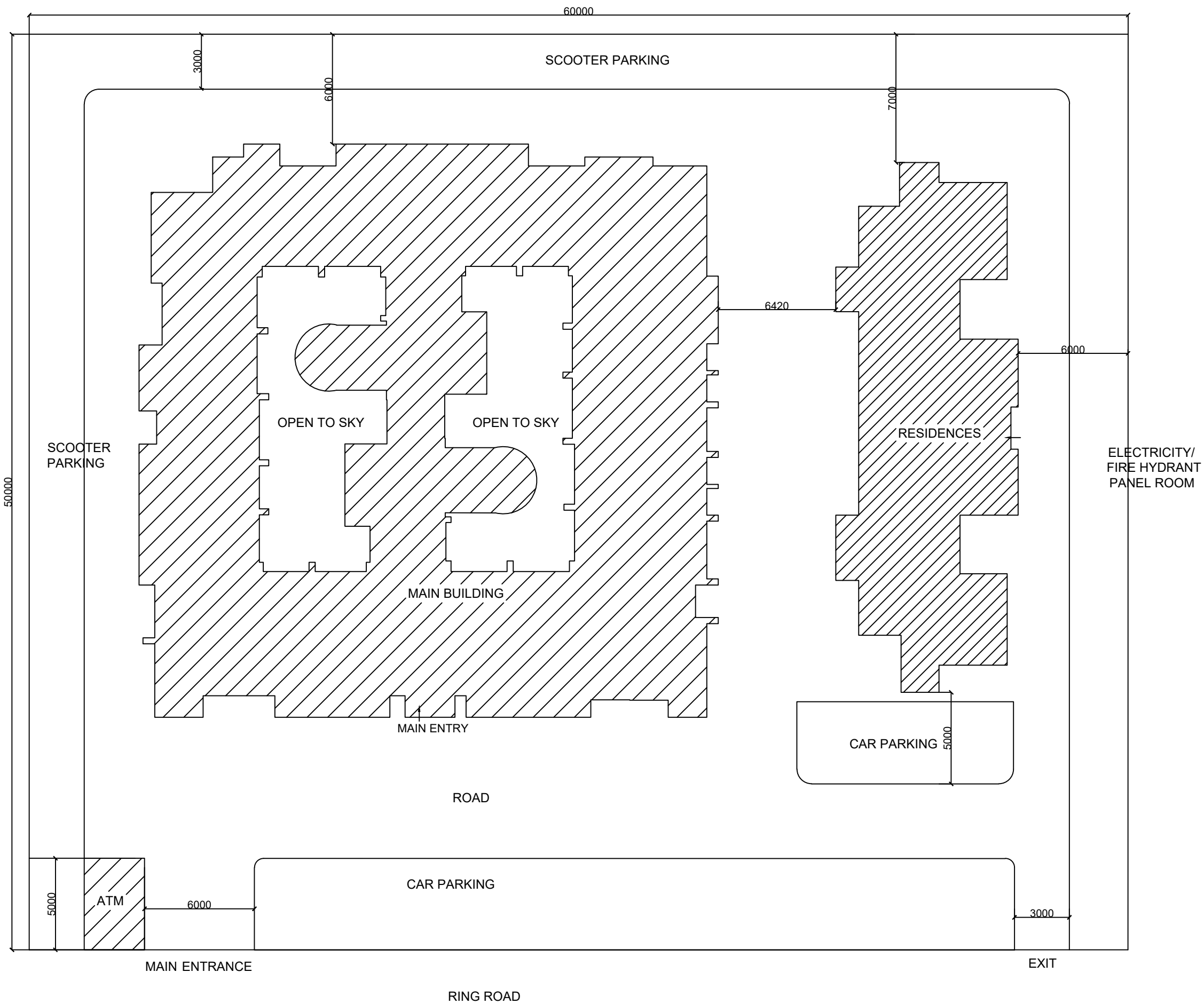

SANDEEP GOALKAR DESIGN ASSOCIATES
 ARCHITECTS, INTERIORS, LANDSCAPE DESIGNERS & PROJECT CONSULTANTS

SHIVCHHAYA, A3/301-302, GILBERT HILL ROAD,
 ANDHERI - (WEST), MUMBAI-400 058.
 TELE. 9821173563 / 9969699169

PROJECT :-
 PROPOSED INTERIOR OF INDIAN BANK
 STAFF COLLEGE AT INDIRA NAGAR,
 LUCKNOW

DRAWING TITLE :-
 SITE PLAN

DO NOT SCALE THE DRAWING ALL MEASUREMENTS
 TO BE CHECKED AND VERIFIED ON SITE. ANY
 DISCREPANCIES IN DIMENSIONS BETWEEN
 DRAWINGS AND SITE MUST BE CLARIFIED WITH
 THE ARCHITECTS PRIOR TO EXECUTION.
 ALL DESIGNS ARE PROPERTY OF THE ARCHITECTS
 AND CAN NOT BE USED WITHOUT THEIR PERMISSION.
 COPYRIGHT AND PROPERTY OF THIS DRAWING
 BELONGS TO M/S SANDEEP GOALKAR DESIGN
 ASSOCIATES AND SHALL BE RETURNED ON
 COMPLETION OF THIS WORK.

PROJECT NO- M2024/25	
DATE:- 26-04-2025	SCALE :- NTS
DRN. BY:- SNEHA P.	DRG. NO. :- 01
APPR. BY :- S.G.	REVISION :- 02



PLAN REVISED AS PER YOUR COMMENTS