

PROJECT
PROPOSED INTERIOR FURNISHING WORK FOR INDIAN BANK AT THUVAKKUDI BRANCH (TRICHY ZONE)

NOTE

- 1) ALL DIMENSIONS ARE IN FEET & INCHES
- 2) DRAWING TO BE READ IN CONJUNCTION WITH DETAILS
- 3) ALL DISCREPANCIES MUST BE BROUGHT TO THE NOTICE OF THE ARCHITECT.

LEGENDS:

	BOX TYPE FITTING 1X36W (WALL)
	BOX TYPE FITTING 1X36W (CEILING)
	CEILING FAN
	WALL MOUNTED FAN 16"DIA (WALL)
	12" EXHAUST FAN
	2/2 MIRROR OPTICAL
	DISTRIBUTION BOARD
	UPS DB
	MAIN PANELL
	CEILING LIGHT
	4 NOS 6A PLUG SOCKET (UPS)

AREA DETAILING:

BANKING HALL = 784.00 SQ.FT
 SAFE ROOM = 250.00 SQ.FT
 RECORD / DINING/UPS = 440.00 SQ.FT
 ATM = 62.00 SQ.FT
TOTAL = 1536.00 SQ.FT

FALSE CELING:

ATM = 62.00 SQ.FT
 BANKING HALL = 784.00 SQ.FT
TOTAL = 846.00 SQ.FT

TITLE:

ELECTRICAL LAYOUT



DRAWN : Er.SANKAR
 SCALE : 1"=1'3"
 JOB NO : -I31-2025
 DATE : 24.02.2026
 SHEET SIZE: A4

ARCHITECT

Ar. T.MAYILVAHANAN, M.E., A.I.I.A., M.C.A., P.hd.,



COS CONSULTANCY SERVICES

ARCHITECTURE, INTERIORS, STRUCTURAL ENGINEERS & DESIGNERS
 6/13, Kamaraj Nagar 4th Street, Tallakulam, Madurai - 625002
 Phone : 0452 - 2521869
 Email id: cosquant93@gmail.com

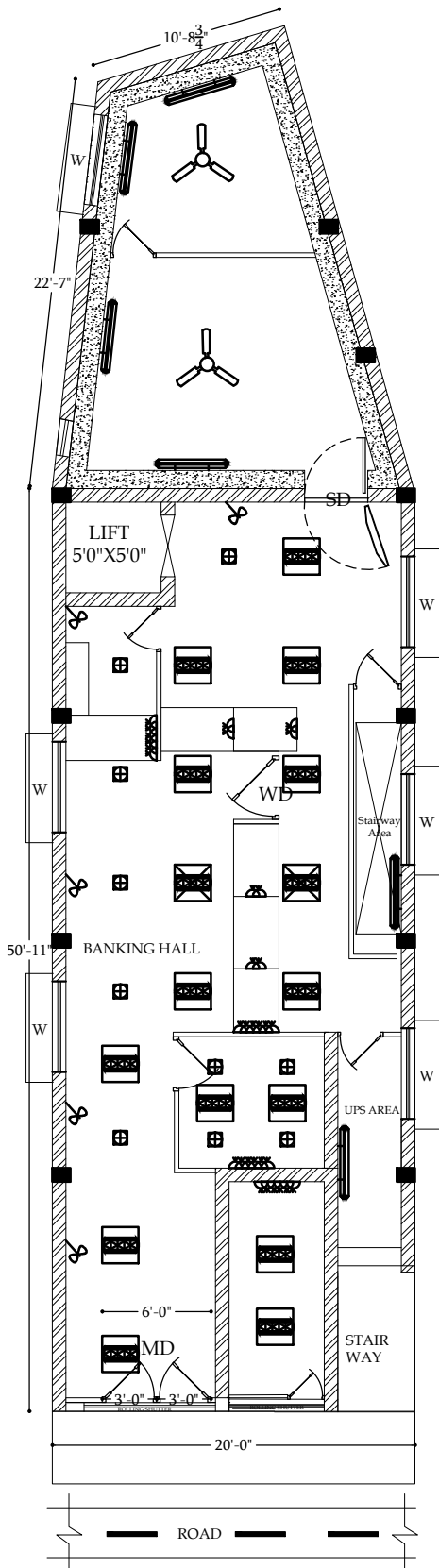

GROUND FLOOR PLAN

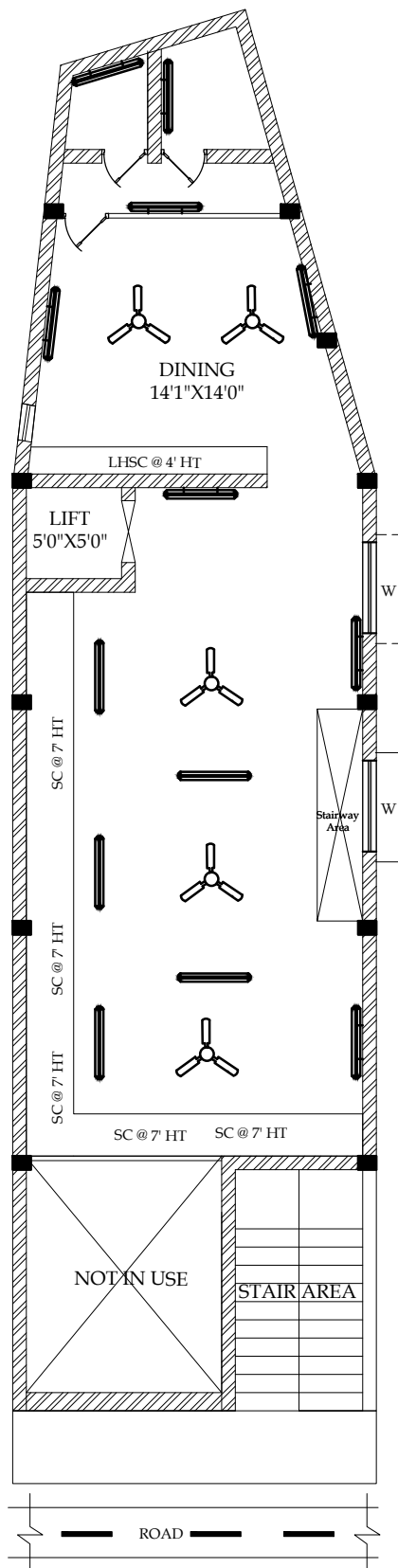

FIRST FLOOR PLAN

THUVAKKUDI INTERIOR DRAWING LAYOUT