

Zonal Office Indore, अंचल कार्यालय इंदौर
Plot No: 28, 29, 30, Scheme No: 54, Near Raghunath Petrol Pump, Indore
प्लॉट संख्या: 28, 29, 30, योजना संख्या: 54, रघुनाथ पेट्रोल पंप के पास, इंदौर
Madhya Pradesh/मध्य प्रदेश - 452008

NOTICE INVITING TENDER

**Sub: COMPETITIVE QUOTATION FOR ELECTRICAL & DATA WORK
OF NEW PALASIA BRANCH & ATM (MADHYA PRADESH)**

Sealed Quotations are invited in the prescribed format from the Contractors who are already empanelled with Zonal Office Indore.

Full details and tender documents can be obtained from Zonal Office, Indore. Duly filled in tenders should be submitted as per following schedule:

1	Estimated Cost of Work	Rs 4,77,526/-
2	Earnest Money	Rs 9,600/- By Crossed demand draft/ bank guarantee on a bank other than the clientele, dischargeable/payable at Indore and drawn in favour of Zonal Manager, Indian Bank, Indore.
3	Time of Completion	15 Days
4	Time and date of submission of tender	Before 3.00 PM on 14.05.2026 as per instructions in tender documents
5	Time and opening of Tender	14.05.2026, 4.00 PM

The Bank will not be bound to accept the lowest tender and reserves the right to accept or reject any or all the tenders without assigning any reason whatsoever. Late/delayed tender shall not be accepted after due date and time of submission of tender.

Date: 29.04.2026

(Anshul Agarwal)
Zonal Manager



Zonal Office Indore, अंचल कार्यालय इंदौर
Plot No: 28, 29, 30, Scheme No: 54, Near Raghunath Petrol Pump, Indore
प्लॉट संख्या: 28, 29, 30, योजना संख्या: 54, रघुनाथ पेट्रोल पंप के पास, इंदौर
Madhya Pradesh/मध्य प्रदेश - 452008

TENDER DOCUMENT
FOR
ELECTRICAL & DATA CABLING WORKS OF
NEW PALASIA BRANCH & ATM

ARCHITECT

ASHISH SHRIVASTAVA,
CHARTERED ARCHITECT,
KUSHI & ASSOCIATES,
JABALPUR



ZONAL MANAGER
INDIAN BANK,
ZONAL OFFICE,
INDORE .

SUBMISSION OF TENDER

The tenders are to be submitted in separate envelopes each sealed and clearly identified as to envelope number and contents as indicated below. All the envelopes shall be contained in a large envelope "**Tender for Electrical & data cabling work of INDIAN BANK NEW PALASIA BRANCH & A.T.M. (MADHYA PRADESH)**" and are to be submitted at **Zonal office of Indian Bank, INDORE**. Each tenderer will be issued two set of tender documents with schedule of quantities (two set). Tenderer will have to return all the documents and drawing issued to them while submission of their tender duly stamped and signed in each page as per instruction.

ENVELOPE MARKED NO.1.

Envelope marked No.1 shall contain the following documents.

- 1) Forwarding letter without mentioning the cost of Tender value arrived at with quoted rates.
- 2) Earnest money deposit furnished in the form of Crossed Demand Draft/ Banker's Cheque drawn in favor of Indian Bank and payable at INDORE for the amount indicated in the Notice of Invitation to Tender.
- 3) Invited from the empanelled Contractors of Indian Bank (INDORE Zone) having current IT clearance, GSTIN. The tender will be rejected if all the documents above said are absent.

The tender will be rejected if all the documents above said are absent.

ENVELOPE MARKED NO.2

Envelope marked No.2 shall contain the priced Tender Volume on the body of the tender paper.

ENVELOPE MARKED NO.3

Envelope marked No.1 & 2 shall be put in large envelope of adequate size marked No.3 which shall be properly sealed. This envelope which shall be endorsed on the outside face "**Tender document for Electrical & data cabling work of INDIAN BANK NEW PALASIA BRANCH & A.T.M (MADHYA PRADESH)**"

GENERAL INSTRUCTIONS TO TENDERERS

- 1) The term "Employers" or "Bank" shall mean "INDIAN Bank", or it authorized representatives at The Zonal Office, INDORE.
- 2) The term "Architect(s)" shall mean "ASHISH SHRIVASTAVA, CHARTERED ARCHITECT, KUSHI & ASSOCIATES, JABALPUR or its authorized representatives.
- 3) The term "Contractor" shall mean the successful tenderer to whom the Contract shall be awarded.
- 4) The "Works" shall mean the Electrical works comprising of work for **NEW PALASIA BRANCH & A.T.M.**



- 5) The Contractor should quote the rates in figures and words. Any corrections or Over-writing should be initialed by the Contractor.
- 6) The Contractor should submit the tenders with seal, signature and date on each Page.
- 7) Tender should be submitted in sealed covers with all requisite documents as desired with the top of the envelope super scribed as "SEALED TENDER for Total Electrical & data cabling works For **NEW PALASIA BRANCH & A.T.M.**
- 8) The Contractors should submit the cost of the main items as per tender specifications. Further modification after awarding of the contract shall be not allowed unless there is specific instruction by the Bank/Architect to change specifications.
- 9) The contract is time-bound and the works are to be completed within the time limit specified in the notice inviting tenders. This is a working section and the contractor has to work with no or minimum obstruction to its regular services.
- 10) Additional Performance Security shall be deposited by the successful bidder as follows:-

SI No.	Range of Difference between the estimated cost put to tender and Bid Amount	Additional Performance Security to be deposited by the successful bidder.
1	Below 5%	No Additional Performance Security
2	From 5% and above and below 10%	50% of (Difference between estimated cost put to tender and Bid Amount)
3	From 10% and above	150% of (Difference between estimated cost put to tender and Bid Amount)

11) The additional performance security as per clause 10 shall be furnished by the bidder before execution of the work in shape of Demand Draft or Fixed Deposit Receipt at any Nationalized bank pledged in favour of Indian Bank, Zonal Office INDORE which will be over and above the performance security.

12) The Contractor shall be completed all works as per specification to the satisfaction of Engineer/Architect in charge else the total or part of performance security will be forfeited. The performance security will be release by the Bank after completion of the project.

13) The Contractor shall be penalized if the work is not completed within the scheduled time, the Bank will be entitled to charge liquidated damages @ Rs. 10000/- (Rupees Ten Thousand only) for every week if the work remains unfinished after the date of completion or the date extended subject to maximum of 10% of the value of work.

14) The decision of Employer and the Architect is final and binding.



TERMS & CONDITION

- 1) Unless otherwise mentioned, all works are with no allowance for Lapse waste. Unless otherwise described or measured separately, price for all the items shall include all necessary straight & curved edges.
- 2) Any damage to the work before the site is handed over, is to be replaced or made good at the expense of the contractor to the entire satisfaction of the Architect/Bank.
- 3) Tax as applicable shall be deducted at source as per the Income Tax Act/Rules
- 4) The quantities indicated are subject to change. The payment of the bill shall be made as per the actual measurement as certified by the architect but not exceeding the total value quoted in the tender form.
- 5) The Architect or any officer of the Employers will be free to inspect the work at the site during the period of execution. Any suggestion of change or modification to improve the quality of work will be carried out subject to prior approval of the competent authority of the employers and that of the Architect.
- 6) In case of failure to take up the work even after accepting the work order, or leaving the work incomplete, or for defective work not rectified, or violation of the terms and conditions, the earnest money deposit will be fortified.
- 7) For any item of work not covered or any unforeseen items of work, payment will be made according to the rates approved for similar nature of work, the costing done by the Architect, as per current PWD schedule of rates, or as per analysis of material cost, labour rate and profit to the Contractor at 10%. The Contractor must obtain prior approval in writing before undertaking such additional works.
- 8) The tenderers shall sign each & every page of the tender documents including the drawings attached here to.
- 9) The amount is to be quoted in figures as well as in words. In case the rates quoted in words and in figures are in variance, the amount written in words shall be taken as final.
- 10) The Contractor shall make their own arrangement at their own cost for storing materials, plants, tools etc. The employers will not be liable for security of the Contractor's materials.
- 11) No tools or plants will be issued by the bank.
- 12) The Employer / Architect reserves the right to accept or reject any tender without assigning any reason whatsoever and the said decision shall be final and binding upon the tenderer.
- 13) In case of breach of contract by the Contractor for slow progress of works or any other claim of damage, the Employer or the Architect may have the power to rescind the contract without furnishing further reasons thereof.



14) The Employer/Architect shall have the power to ask the contractor to furnish the sample/ color / test certificate from any Govt. /Authorized agent for any materials used/ to be used in the Works, the expenditure of which is to be borne by the Contractor.

15) The Employer shall be not be liable for any damages or compensation payable as a consequence of any accident or injury to any workman or other persons in the employment of the Contractor or any sub-contractor.

16) On completion of the Works, all rubbish, debris, materials, tools, Laborers, etc. to be removed by the contractor from the site and the contractor will hand over the site clean & clear & in usable condition within 3 days of completion of the works. Failing this, the employer may dispose the materials at the cost of the contractor.

17) In case of any dispute, the matter will be referred to the, INDIAN Bank, Zonal Office, INDORE.

18) The Contractor shall not submit any work bill until he completes the Project completely, as certified by the Architect Consultant.

19) The rates quoted in the tender shall exclude GST & Include other taxes, as applicable, no escalation of rates will be allowed under any circumstances.

20) Rates mentioned in the tender sheet should be a competitive one. Bidder should not mention any discount on the final price. Any discount offered should be calculated in the individual material base price.

SPECIAL TERMS AND CONDITIONS

1. Completion Period : Within 2 Weeks
2. Date of Commencement : 7 days from the date of issue of the work order or the date on which the contractor is instructed to take possession of the site, or the date of your acceptance of the work- order, whichever is later.
3. Defect Liability Period : One year after actual completion of work.
4. Total security deposit (TSD) : 10% on the first Rs.100000.00 of the cost of work + 7.5% on the next Rs 100000.00 of the cost of work + 5% on the remaining amount of the cost of work amounting
5. Limit of variation :100% without any change in price if work is done within six months of the contract and with prior consent of Architect / Consultant.
6. Additional items : For items where unit rates are not available, contractor shall provide proper cost break-up and proceed only after approval/consent. Any sample to be made for approval Shall be at the Contractor's cost.



7. Validity of tender : Three month after the opening of the tender.
8. Rules/ Regulations : The contractor shall have their responsibility of complying with the local shops/establishments Act and other labor/ minimum wages Act and shall keep all such records/ accounts on payment of wages / attendance as deemed necessary.
9. Arbitration : As per the standard arbitration clause under the jurisdiction of MADHYA PRADESH.
10. Organization : The contractor shall employ competent / qualified supervisor /Engineer-in-charge who shall be responsible for the day to day work and coordinate as necessary with the Architect's supervisor. Any workman found guilty of misconduct/theft shall removed from the site.
11. Damage to property : Any damage to the Bank's property during the work period will be recovered from the contractor.
12. Deduction : Income tax, Sale Tax at source as per Act.
13. Terms of payment : Payment after completion of Project.
14. Billing Procedure : All measurements shall be recorded in Duplicate on standard measurement sheets Prepared jointly by the Architect's Site Engineer & The Contractor's Representatives duly signed by them. All Bills shall be submitted along with this Checked measurement sheets.
15. Time schedule of work : The Contractor must submit before the Commencement of work, a Bar chart showing the date of commencement & The date of completion of each item of Work as mentioned in the Schedule of Quantities.
- 16) Release of TSD : 100% after the Defect liability period. Retention money will not bear any interest.
17. General : The rates should be quoted considering Necessary Scaffolding & staging work, Removal of debris as & when necessary, In view of restriction of Local concern Authority.



ARTICLES OF AGREEMENT

(On stamp paper of Rs.100/-)

ARTICLE OF AGREEMENT made thisday of Two Thousand Nineteen BETWEEN the Indian Bank, Zonal Office, INDORE, a company incorporated under the Banking Companies acquisition & Transfer of Undertaking) Act, 1980 and having its Corporate Officehereinafter called "Employer" (which expression shall include its successors and assigns wherever the context or meaning shall so require or permit, of the one part and (herein after called the "Contractor")

(which expression shall include its successors and assigns wherever the context or meaning shall so require or permit) of the other part.

WHEREAS the Employer is desirous of carryout **Electrical and Data Cabling Work of NEW PALASIA Branch and ATM** and has got drawings, specifications and the bill of quantities prepared by their Architects/Consultants which have been signed or on behalf of the parties hereto.

AND WHEREAS the Contractor has agreed to execute upon and subject to the conditions set forth herein and to the conditions set forth in the special conditions and in the Bill of Quantities and conditions of contract (all of which are collectively hereinafter referred to as "The said terms & conditions", the works, shown upon the said drawings and/or described" in the said specifications and included in the said bill of quantities at the respective rates therein set forth amounting to the sum as therein arrived at or such other sum as shall become payable there under (herein after referred to as the said "contract value").

NOW IT IS HEREBY AGREED AS FOLLOWS:

1. In consideration of the said Contract Value to be paid at the times and in the manner set forth in the said terms & conditions; the contractor shall upon and subject to the said terms & conditions execute and complete the works shown on the said drawings, and described in the specifications and/or bill of quantities.
2. The Employer shall pay the contractor The Said Contract Value or such other sum as shall become payable at times and in the manner specified in the said terms & conditions.
3. The said terms & conditions and Appendices thereto shall be read and construed as forming part of this Agreement and the parties hereto shall respectively abide by submit themselves to the said terms & conditions and perform the agreements on their part respectively in the said terms & conditions contained.
4. The contract is neither a fixed lump sum contract nor a piece work contract but is a contract to carry out the work in respect of the entire work as defined in the contract documents to be paid for according to actual measured quantities at the rates contain in the bill of quantities or as provided in the said contract documents.
5. The contract shall afford every reasonable facility for the carrying out of all works relating to the work in the manner laid down in the said conditions, and shall make good any damages done to walls, floors, etc. after the completion of such works.



6. The Employer reserves to itself the right of altering the Drawings and nature of the work by adding to or omitting any items of work or having portions of the same carried out without prejudice to this Contract.
7. Time shall be considered as the essence of this Contract and the Contractor hereby agrees to commence the work from date of Letter of Acceptance and to complete the entire work within 2 weeks subject nevertheless to the provision for extension of time.
8. All payments by the Employer under this contract will be made only at INDORE
9. All disputes arising out of or in any connected with this agreement shall be deemed to have arisen at INDORE and only court in INDORE shall have jurisdiction to determine the same.
10. That the several parts of this Contract have been read by the Contractor and fully understood by the Contractor. The Contractor shall not be entitled for the payment for the quantities beyond the tendered quantities unless ordered for by specific written instructions from the Architect / Engineer.

IN WITNESS WHEREOF THE Employer and the Contractor have set their respective hands to these presents and two duplicates hereof the day and year first hereinabove written. (If the contractor is a partnership or an individual).

IN WITNESS WHEREOF the Employer has set its hand to these presents through its duly authorized official and the Contractor has caused its common seal of to be affixed hereunto and the said two duplicates/has caused these presents and the said two duplicates hereof to be executed on its behalf, the day and year first hereinabove written (If the Contractor is a company).

Signature Clause

SIGNED AND DELIVERED by the Indian Bank by the hand of

Shri _____

(Name and Designation)

_____ in the presence of

(1) _____

Address _____

(2) _____

Address _____

Witness

SIGNED AND DELIVERED BY

If the party is a partnership firm of an



in the presence of

(1) _____

Address _____

(2) _____

Address _____

Witness

THE COMMON SEAL OF _____

Was hereunto affixed pursuant to the resolutions passed by its Board of Directors at the meeting held on

_____ in the presence of

(1) _____

(2) _____

Directors who have signed these presence in token thereof in the presence of

(1) _____

(2) _____

(3) individual should be signed by all or on behalf of all partners.

If the contractor signs under its common seal the signature clause should tally with the sealing clause in the Articles of Association.

SIGNED AND DELIVERED by the contractor by the hand of Shri

And duly constituted attorney



INDIAN BANK
TECHNICAL SPECIFICATION OF MATERIAL TO BE USED

1. LT PANELS : ANY CPRI APPROVED FABRICATOR
2. LT ACBs : L&T / SIEMENS/ ABB
3. MCCB / ISOLATORs : L&T / SIEMENS/ GE / ABB
4. CURRENT TRANSFORMER :KAPPA / AE / KALPA / RISHAB
5. RELAYS :GEC ALSTOM / EASUN / RISHAB
6. INSTRUMENTS :AE / HPL / L&T / ELECON / RISHAB
7. INDICATING LAMPS :SIEMENS/ L&T/AE
8. SELECTOR SWITCHES :SALZER / KAYCEE / L&T/AE
9. FR WIRES :FINOLEX / ANCHOR / HAVELLS
10. LT PVC ARMoured CABLES AL/CU
CCI :POLYCAB / GLOSTER / NICCO/ FINOLEX/
11. MS CONDUITS :GUPTA / AKG/BEC/SIDDARTH
12. PVC CONDUITS :BEC/NIC/AKG
13. DISTRIBUTION BOARDS : L&T / SIEMENS/ HAGER / ABB/LEGRAND
14. MCB's : L&T / SIEMENS/ GE / ABB /LEGRAND
15. SWITCHES & SOCKETS : MK / ANCHOR / ROMA / CRAB TREE
16. GI ANODISED METAL BOX
EGRAND/Siemens/Roma/Philips : MK/ LEGRAND



17. CABLE GLANDS : COMET / JAINSONS/ DOWELL'S
18. CRIMPING SOCKETS (Lugs) : DOWELLS / JAINSON/DOWELL'S/ COMET
19. LIGHT FITTINGS : PHILIPS / CROMPTON GREAVES / WIPRO /HAVELLS
20. CEILING FAN / ESHAUST FAN : CROMPTON GREAVES / ORIENT / PHILIPS
21. APFC Relay : L & T/ HPL/ Enercon/Siemens/Neptune
22. Capacitor : L&T/HPL/Siemens/ Neptune/ Meher
23. Cable trays : PROFAB, PBIPL, PINNACLE
24. Bus Ducts : Schneider, Godrej, Zukkini, L&T
25. Data/Voice Cables : Systimac, D-Link, Amp
26. Data/Voice Jacks : D-Link/Amp
27. STABILISER : BLUE BIRD/ LOGIC STATE/ INLINE / V-GUARD OR EQUIVALENT REPUTED MAKE



FORM OF TENDER

Dear Sirs

Ref:.....

- 1) I/We refer to the tender notice issued by your Consultant ASHISH SHRIVASTAVA, CHARTERED ARCHITECT, KUSHI & ASSOCIATES, JABALPUR on your behalf for thein connection with the above.
- 2) I/We do hereby offer to perform provide execute complete and maintain the works in conformity Bill of Quantities for the sum of RS..... (Rupees.....) only at the respective rates quoted in the bill of quantities.
- 3) I/We have satisfied myself/ourselves as to the site conditions, examined the drawings and all aspects of the tender conditions subject to above, I/We do hereby agree should this tender be accepted in whole or part off:
- 4) Abide by and fulfill all the terms and provisions of the said conditions annexed hereto:
- 5) Complete the works within 2 weeks stipulated in two or three shifts if considered necessary by the Consultants at no extra cost to the Owner.
- 6) I/We have deposited the earnest money of RS.....which we note will not bear any interest and is liable to forfeiture,
 - i) If the offer is withdrawn within the validity period of acceptance.
 - or,
 - ii) If the contract is not executed with 7 days from award of contract.
 - or,
 - iii) The acceptance of this tender shall constitute a binding of contract and any failure as mentioned in Clause 4 shall constitute a breach of contract by us and the tender accepting authority shall be entitled to have the work executed at our risk and cost and to claim extra cost/expenditure incurred by them from us.
- 7) Unless and until a formal agreement is prepared and executed this tender together with your written acceptance thereof shall constitute as a binding contract.
- 8) I/We understand that you are not bound to accept the lowest any tender received.
- 9) I/We have independently considered the amount of liquidated damages in the Appendix to the General conditions of the Contract and agree that it represents fair estimate of the loss likely to be suffered by you in the event of the works not being completed in time.
- 10) Our Bankers are:-
 - 1) The names of Partners/Directors of the firm Authorized to sign

Yours faithfully,

Name of person having power of Attorney to sign the contract.
(Certified true copy of the Power of attorney should be attached.)
Signature of the Contractor



ABSTRACT

Electrical work of Branch:- Rs.....

Electrical work of A.T.M:- Rs.....

TOTAL:- Rs.

Total amount in words:-



PROPOSED ELECTRICAL WORKS OF INDIAN BANK, BRANCH PALASIA, INDORE (M.P)

GROUND FLOOR

S. NO.	SYMBOL	ITEM REFER	Nos.
1		DOWN LIGHTER	19
2		ELECTRICAL PANEL	01
3		WALL FAN	12
4		CEILING FAN	03
5		EXHAUST FAN	03
6		TUBE LIGHT	06
7		AIR CONDITIONER	06
8		2'X2' LED	23
9		UPS DB	01
10		LED BULB	02

ASST ARCH- SNEHIL JAGDHARI, SATNA

DATE - 16/03/2026

SIGNATURE -

AR. ASHISH SHRIVASTAVA

CHARTERED ARCHITECT
CA/92/15/20

KUSHI AND ASSOCIATE
11, SWASTIK COMPLEX,
RUSSEL CROSSING, JABALPUR
MOB 9131343384, 9425150793

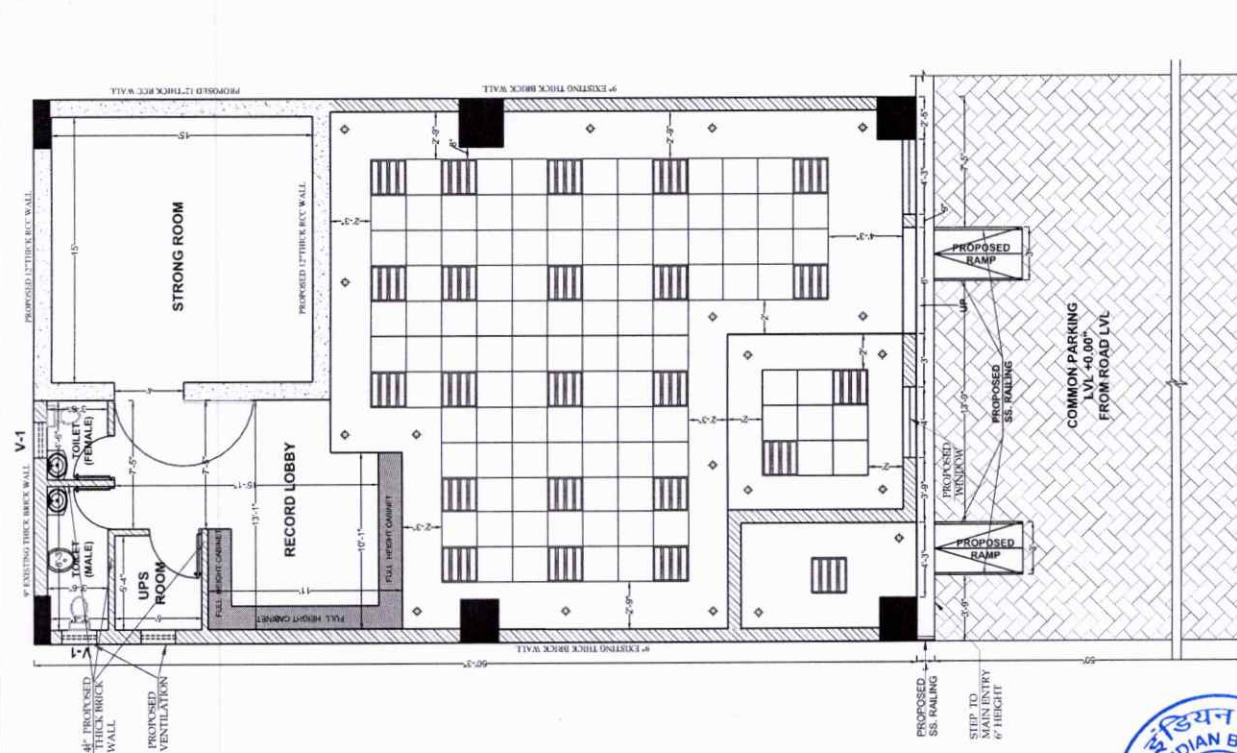
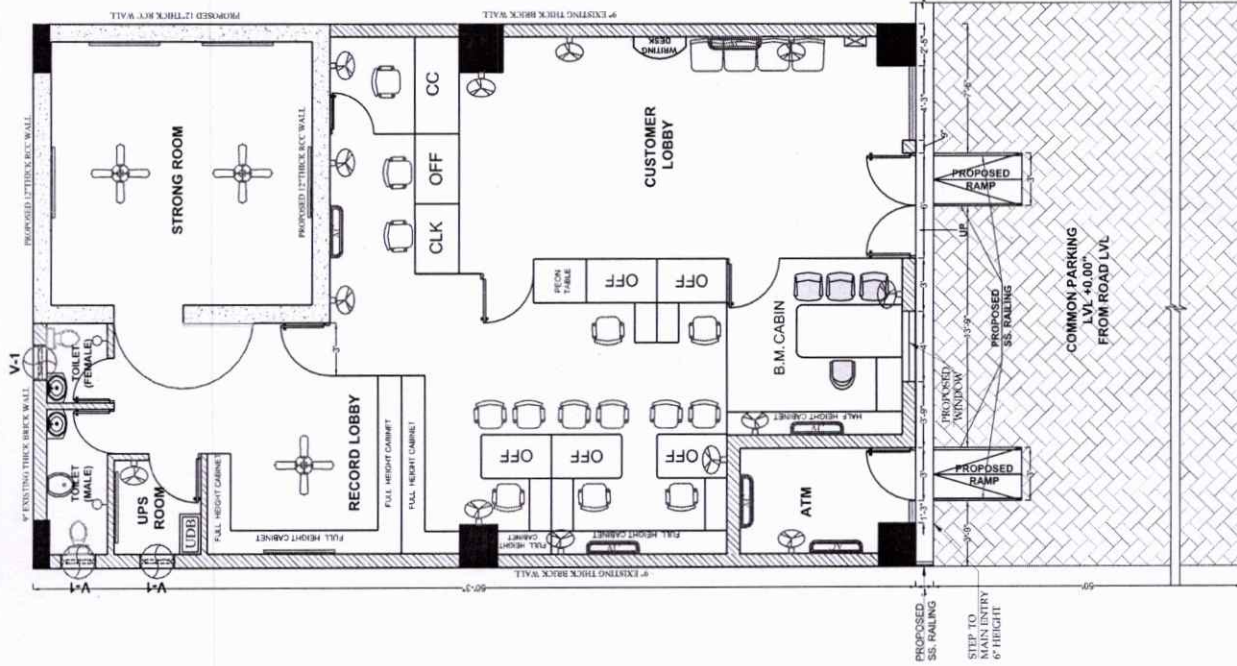

**PROPOSED INTERIOR
FURNISHING OF
INDIAN BANK, BRANCH
PALASIA, INDORE (M.P)**

GROUND FLOOR PLAN

FINAL DRAWING

NET CARPET AREA - 1300.23 SQ FT
(EXCLUDING THE THICKNESS OF
STRONG ROOM WALL, ATM
WALL, COLUMN AREA AND THE BUILT
UP AREA OF BOTH TOILET)

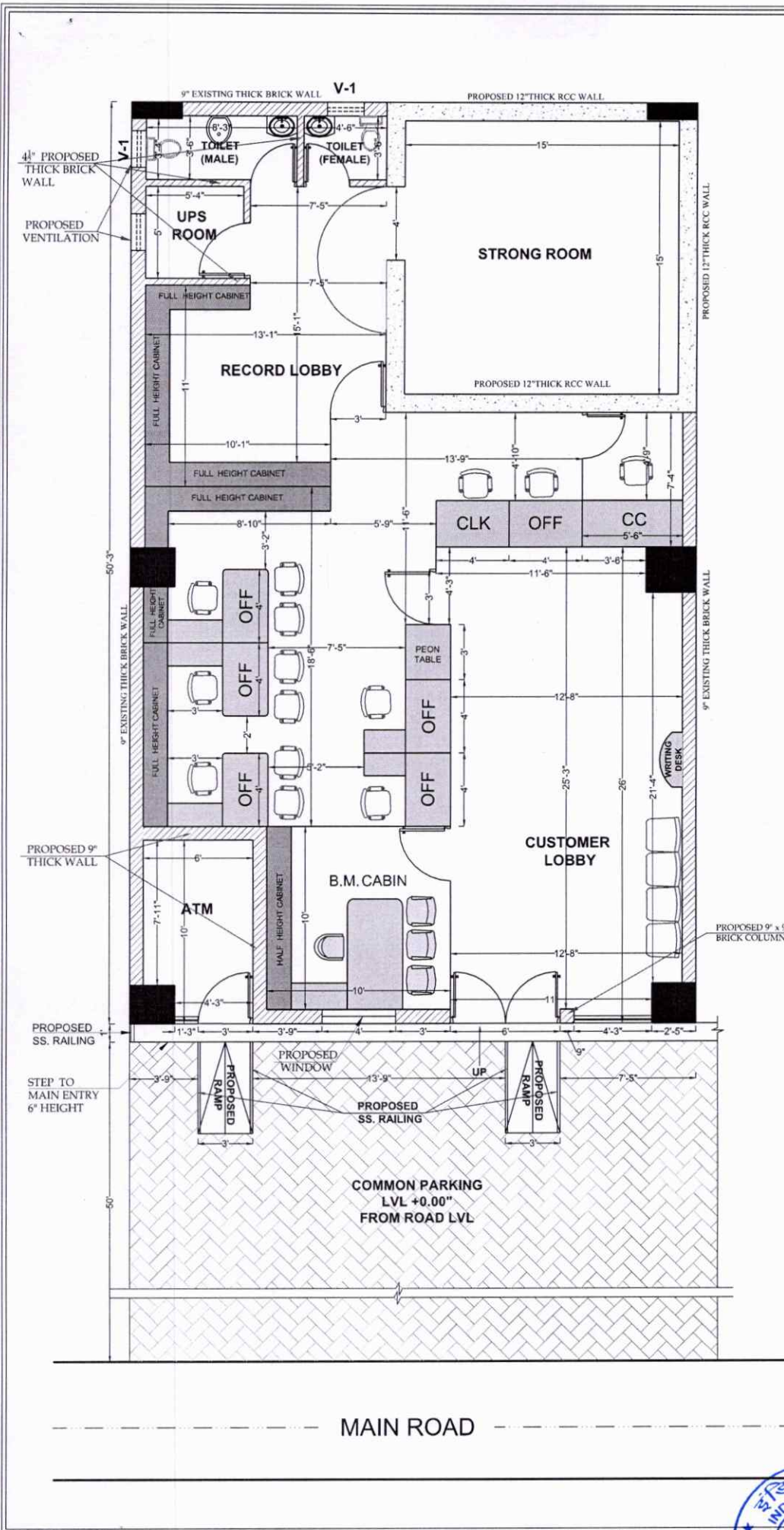

ASTT ARCH- SNEHIL JAGDHARI , SATNA

DATE - 16/03/2026

SIGNATURE -

AR. ASHISH SHRIVASTAVA

CHARTERED ARCHITECT
CA/92/15120
KUSHI AND ASSOCIATE
11, SWASTIK COMPLEX,
RUSSEL CROSSING, JABALPUR
MOB 9131343384, 9425150793



**PROPOSED FALSE CEILING
OF INDIAN BANK, BRANCH
PALASIA, INDORE (M.P)**

GROUND FLOOR PLAN

ARMSTRONG CEILING
= 492.00 S.FT

GYPSUM FALSE CEILING
= 401.66 SQ.FT

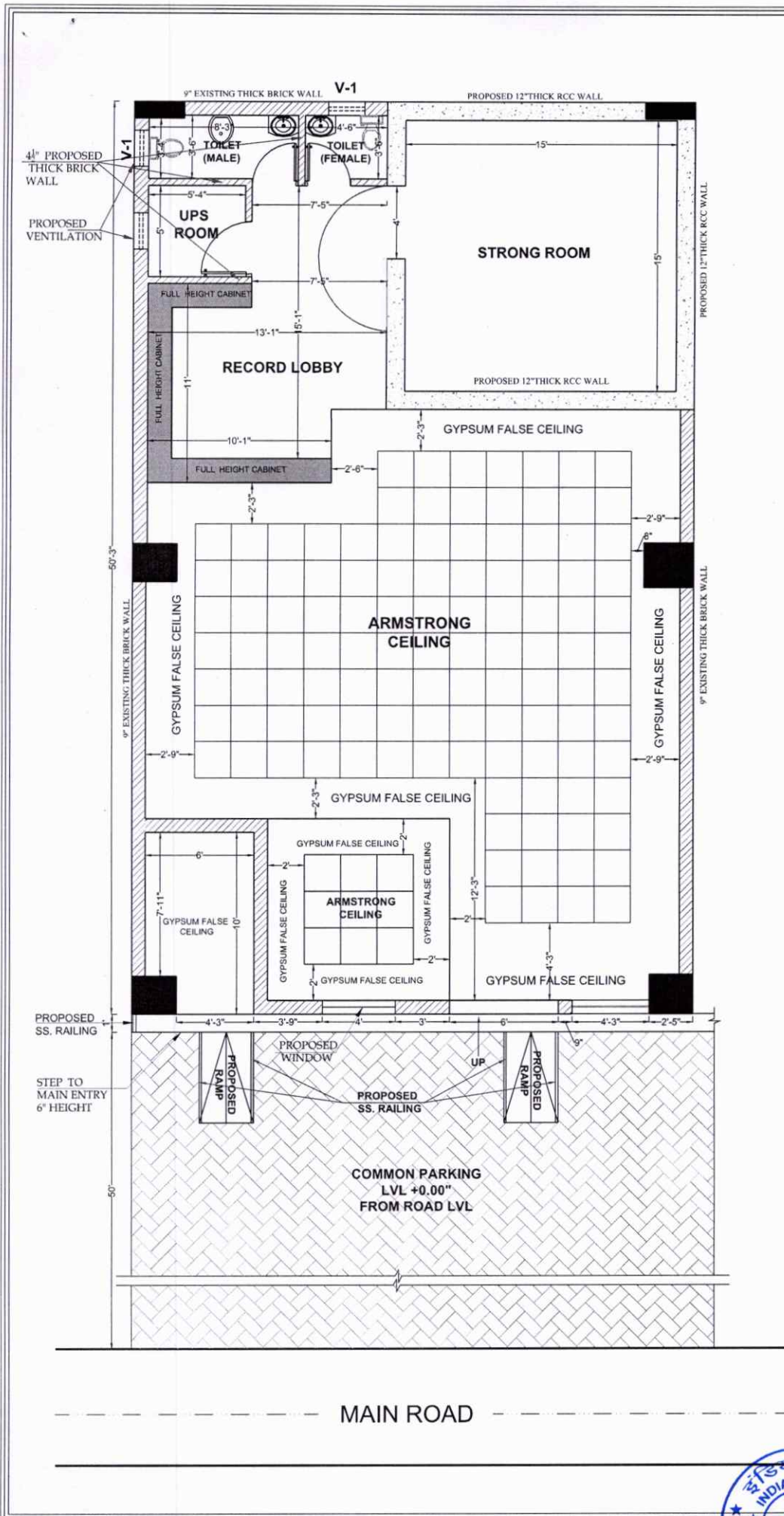

ASTT ARCH- SNEHIL JAGDHARI , SATNA

DATE - 16/03/2026

SIGNATURE -

AR. ASHISH SHRIVASTAVA

CHARTERED ARCHITECT
CA/92/15120
KUSHI AND ASSOCIATE
11, SWASTIK COMPLEX,
RUSSEL CROSSING, JABALPUR
MOB 9131343384, 9425150793



**PROPOSED CIVIL
CONSTRUCTION WORKS OF
INDIAN BANK, BRANCH
PALASIA, INDORE (M.P)**

GROUND FLOOR PLAN

PROPOSED CIVIL WORKS

1. TILES (KAJARIA MAKE)

FLOORING: VITRIFIED TILES 800x800 MM, MODEL K8307.

TOILETS: FLOOR - AUSTIN MARFIL 30x30 OR DURBAN MARFIL 30x30; DADO UPTO 4.5 FT - LIVA CREMA 30x45 OR LUX CREMA 30x45; FULL HEIGHT - SAME FINISH.

2. SANITARY FIXTURES (CERA MAKE)

URINAL - CARAVAN 265x335x695 MM (CAT. NO. S4020105) WITH PUSH BUTTON F8010102;
EWC - CAMELIA (S TRAP S1051103 WITH SEAT COVER B1510107);
WASH BASIN - COMET 1016 (570x450 MM, CAT. NO. S2030136);
FLUSH TANK - CORONA TWIN FLUSH (CAT. NO. B1020102).

3. CP FITTINGS & ACCESSORIES (CERA MAKE)

2-WAY BIBCOCK F1015163, PILLAR COCK WITH SWAN NECK F2004104/105/301,
ANGLE COCK F1015201, STOP COCK F1015362, HEALTH FAUCET F8030103,
SINK COCK (WALL MOUNTED) F1015251;
ACCESSORIES - TOILET PAPER HOLDER F5004110, ROBE HOOK F5004108,
TOWEL RING F5002105, BOTTLE TRAP F8060201 (7") / F8060301 (9")

- ALL THE FRONT ROLLING SHUTTERS AND MAIN ENTRY COLLAPSIBLE GATE SHOULD BE IN 16 GAUGE M.S. MAKE .

- THE FLUSH DOOR MAKE OF GREEN CENTURY OR ORCHID MAKE OF 25 MM THICK WITH FRAME LOCK SS HARDWARE FITTINGS DOOR STOPPERS AND GODREJ MAKE LOCKING ARRANGEMENTS.

- ALL THE VENTILATORS V-20"x1"0" SHOULD BE FIXED 16 GAUGE SQUARE BAR GRILL BOTH SIDE .

4. CIVIL / STRUCTURAL WORKS

- KOTA STONE FLOORING OVER RCC FLOORING SHOULD BE CONSTRUCTED INSIDE THE STRONG ROOM AREA.
- 9" X 9" R.C.C. COLUMNS SHALL BE PROVIDED AS PER STRUCTURAL DRAWINGS. REINFORCEMENT AND CONCRETE GRADE SHALL BE AS PER STRUCTURAL DESIGN.
- RAMP SHALL BE CONSTRUCTED IN RCC AS PER APPROVED DRAWINGS. SURFACE FINISH SHALL BE OF ANTI-SKID TILES. SS RAILING TO BE PROVIDED ON BOTH SIDES. SLOPE AND SIZE SHALL MATCH DRAWING SPECIFICATIONS.

V - 2'-0"x1'-0" (DOUBLE M.S. GRILL)
S.D - (AS PER DRAWING FURNISH BY BANK)
D1 - 3'-0"x7'-0"
D2 - 2'-6"x7'-0"
C.D - COLLAPSIBLE DOOR - MAIN ENTRY

ASTT ARCH - SNEHIL JAGDHARI , SATNA

DATE - 16/03/2026

SIGNATURE -

AR. ASHISH SHRIVASTAVA

CHARTERED ARCHITECT
CA/92/15120
KUSHI AND ASSOCIATE
11, SWASTIK COMPLEX,
RUSSEL CROSSING, JABALPUR
MOB 9131343384, 9425150793

