

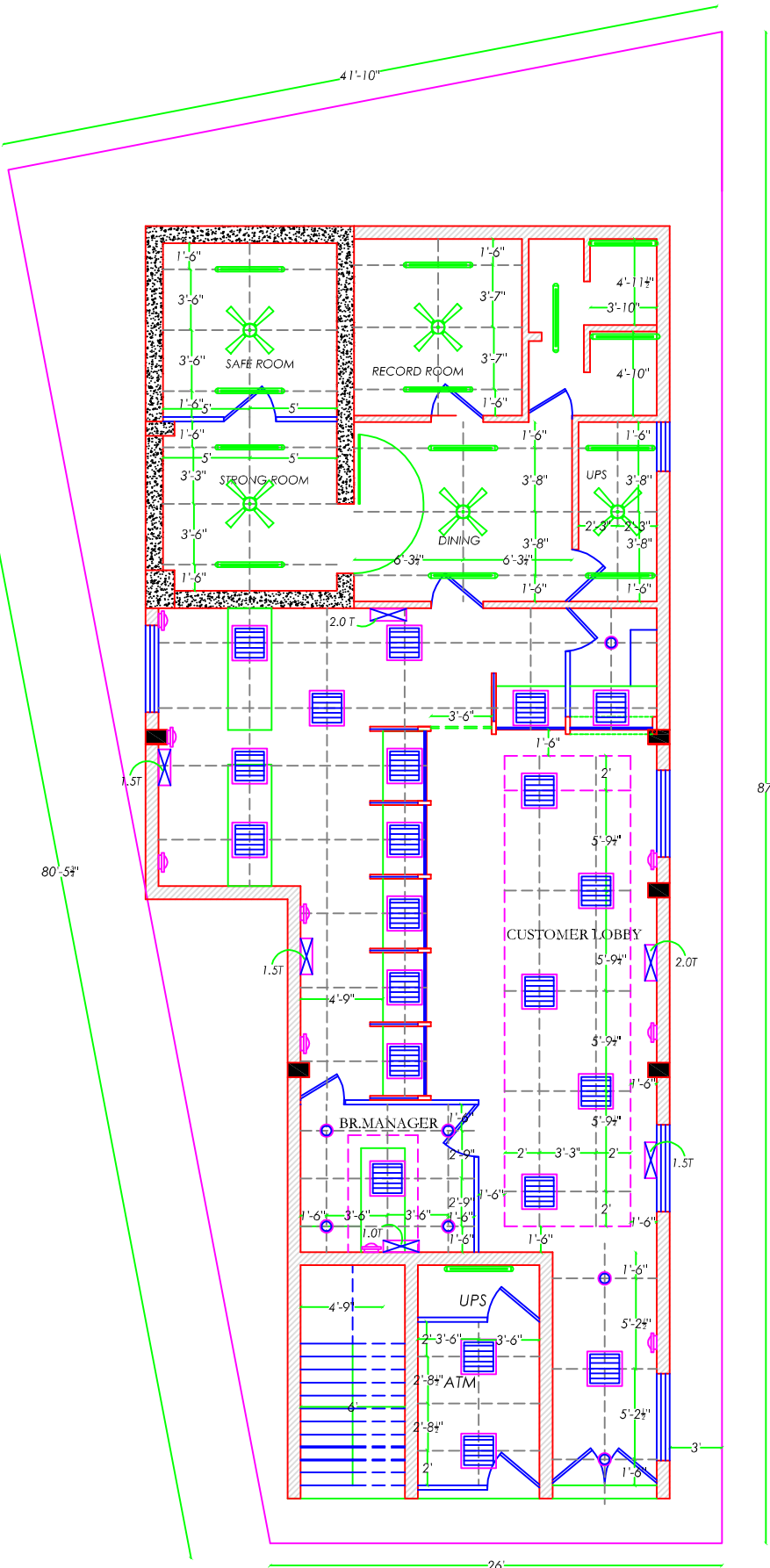

# INDIAN BANK

## SRIVILLIPUTTUR BRANCH (NEW PREMISES)



**NOTE :**  
 WINDOW SILL HEIGHT - 3'3"  
 LINTEL HEIGHT - 7'0"  
 ROOF HEIGHT LVL - 10'10"  
 ROOF BEAM BOTTOM LVL - 9'3"

- REFERENCE :**
- A/C - 2.0 Ton - 2 Nos
  - A/C - 1.5 Ton - 3 Nos
  - A/C - 1.0 Ton - 1+1 Nos
  - 4' Ceiling fan - 5 Nos
  - Wall mounted fan - 7 Nos
  - Recessed down light LED (2 x 18 W) - 7+3 Nos
  - Exhaust fan - 3 Nos
  - 2'x 2' LED Recessed 18+2 Nos
  - Tubelight - 13+1 Nos

**AREA DETAILS :**  
 A.C. area for Branch : 971.00 sq.ft  
 Branch Carpet area : 1482.00 sq.ft  
 ATM Carpet area : 89.00 sq.ft

**TITLE**  
 ELECTRICAL LAYOUT

DRAWN	- R.M
JOB NO	- 84 -21
DATE	- 06.04.2026
SCALE	- N.T.S.
SHEET NO	- 02

**MATHURA ASSOCIATES**  
 ARCHITECTURAL & STRUCTURAL CONSULTANT  
 INTERIOR DESIGNS - VALUERS - LANDSCAPE

Contact :  
 99658-81704  
 96006-31864

**Proprietor :**  
**Ar.D.MADHUKANNAN B.Arch.,AIIA.,FIV.,Mem.C.A.,**  
 REGISTERED ARCHITECT - COA  
 EMPANELLED ARCHITECT - INDIAN BANK  
 GOVT. REGISTERED VALUER - INCOME TAX  
 Plot No.19/1,1st Floor, Agashiyar Street, Opp.Road to Indus Hospital,  
 Viswanathapuram Extn., Madurai- 625014,Tamilnadu.